

STURBRIDGE LAKES ARCHITECTURAL CONTROL COMMITTEE

APPLICATION FOR CHANGE OR ALTERATION

NAME Adam Lee

DATE 4/16/19

ADDRESS 11 Bradley Lane

PHONE 609-314-4590

EMAIL ARL198158@gmail.com

(your address will be added to the email alert list and you will receive approval notification by email)

Note: This completed form will be available for for viewing on theLaker.net

1. Draw a simple sketch below to indicate location, dimensions, materials, color and other pertinent information, or attach a copy of your plans.
2. Attach a copy of your lot survey on which you have drawn (to scale) the structure.
3. Submit 1 copy each (except swimming pools) of the following: this form, any plans, your lot survey
4. For swimming pools only, 2 copies of the following: this form, lot survey, pool plans, landscape plans (existing and proposed), soil erosion plan, and wastewater disposal plans (backwash and draining)
5. For tree removal and other landscape changes, on lot survey mark location of ALL trees noting the ones you wish to remove and why. Also, lightly shade all areas of property left 'undisturbed' to show compliance with our 20% undisturbed natural vegetation per Article V, Section 1. (p) of the C & R's.

Any questions call the Management Office: 888-884-8490

PLEASE MAIL COMPLETED APPLICATION TO:
Sturbridge Lakes Architectural Control Committee
c/o MAMCO



owner signature
Owner grants permission to Architectural

14000 Horizon Way, Suite 200
Mt. Laurel, NJ 08054

Committee and/or SLA Trustees to enter
property to inspect proposed site.

NOTES:

- 1. Resident is required to obtain all Voorhees Township, state, and any other necessary permits. Call 429-0647
- 2. Applications cannot be processed unless residents are current in their Association Dues
- 3. Residents should be advised that if an architectural matter must be referred to the Association attorney, the attorney's costs will become the financial responsibility of the homeowner.

APPROVED UNCONDITIONALLY _____

Chairperson

APPROVED CONDITIONALLY _____

Date

(See Attachments)

REJECTED _____

Property Manager

(See Attachments)

Date

____ Application cannot be processed because Association dues are delinquent. Please resubmit after dues are paid.

Manager

Date

revised 4/08

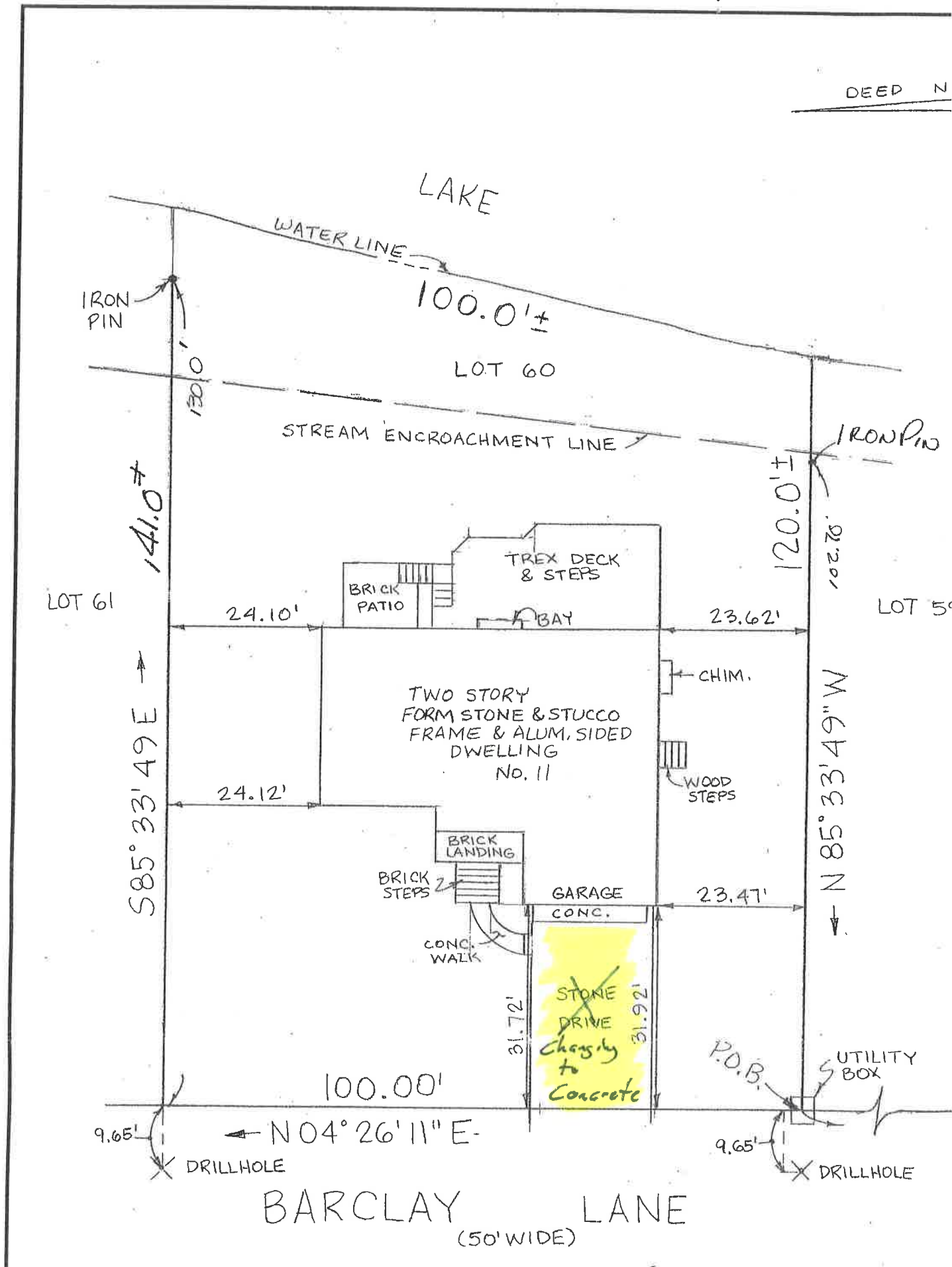

LAKE

WATER LINE

100.0'±

LOT 60

STREAM ENCROACHMENT LINE

IRON PIN

130.0'

IRON PIN

120.0'±

102.70'

LOT 61

141.0'±

24.10'

BRICK PATIO

TREX DECK & STEPS

BAY

23.62'

LOT 5

TWO STORY FORM STONE & STUCCO FRAME & ALUM. SIDED DWELLING No. 11

CHIM.

WOOD STEPS

S 85° 33' 49" E →

24.12'

BRICK LANDING

BRICK STEPS

GARAGE CONC.

23.47'

N 85° 33' 49" W ↓

CONC. WALK

31.72'

STONE DRIVE Change to Concrete

31.92'

100.00'

N 04° 26' 11" E ←

9.65'

DRILLHOLE

9.65'

DRILLHOLE

P.O.B.

UTILITY BOX

BARCLAY LANE (50' WIDE)